

Grandma Helen's Ancestors and Their Siblings, Aunts, Uncles, Cousins, Etc.

John Kirkpatrick & Elizabeth Orr & Children

Youngest Daughter Cassie (Catherine)

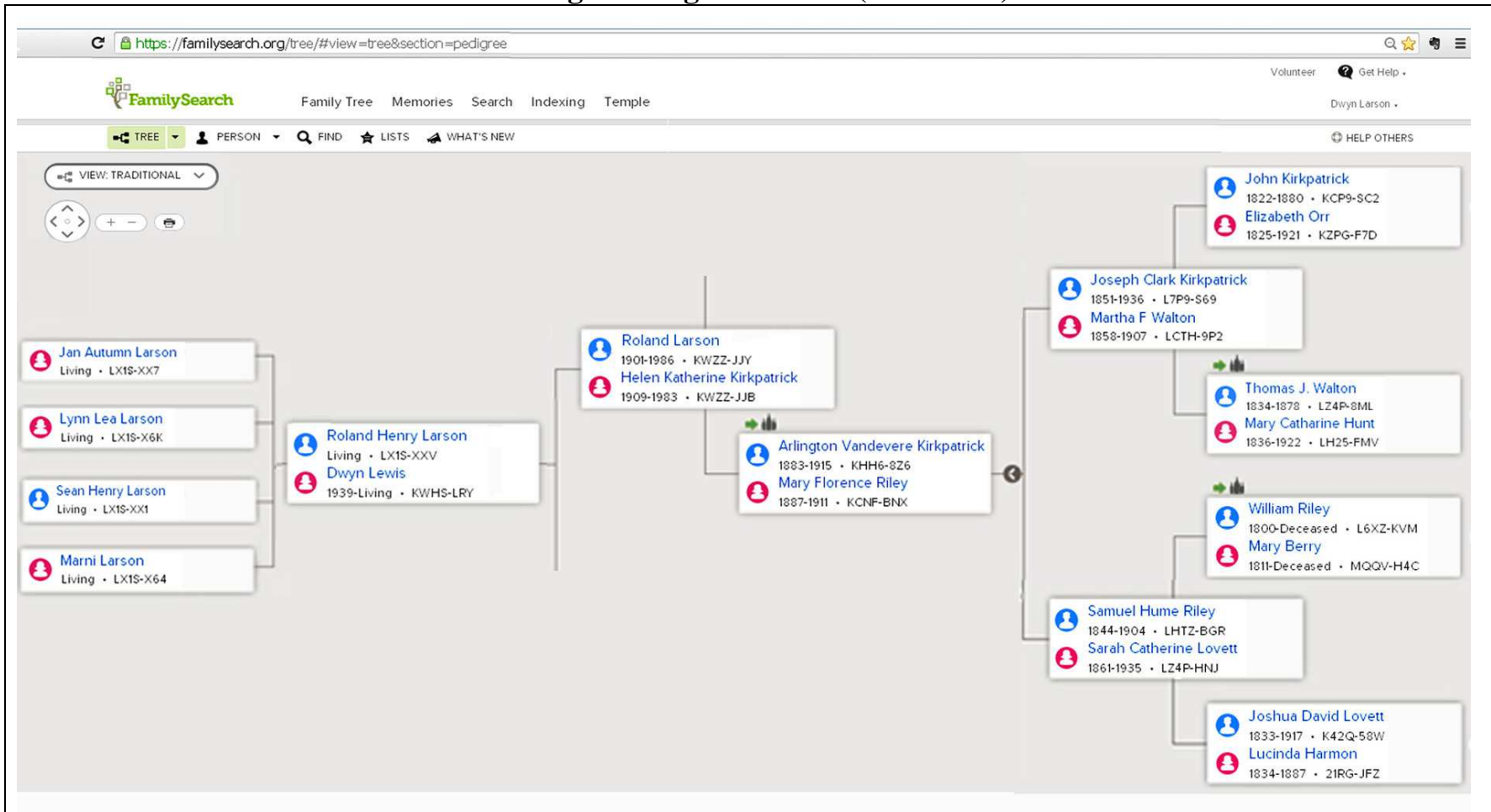

Doing their temple work -

1. Searching for dates and places, saving info: written or images.
2. Entering info and sources into familysearch.org/tree.
3. Reserving names and printing requests.
4. Taking their names to the temple.

To save time and avoid duplicating our efforts, here are

- A. PDF lists for temple goers - who needs which ordinances and who has them already reserved.
- B. PDF lists for searchers - information already found and where to go next.
- C. Helps list: a few hints for where-to and how-to do stuff.



John Kirkpatrick

1822-1880 • KCP9-SC2



Elizabeth Orr

1825-1921 • KZPG-F7D



Children

- William P. Kirkpatrick
- Margaret Kirkpatrick
- Sarah Kirkpatrick
- Samuel Kirkpatrick
- Joseph Clark Kirkpatrick
- Thomas Kirkpatrick
- Martha Kirkpatrick
- Charles Sumner Kirkpatrick
- Frank Kirkpatrick
- Juliet Kirkpatrick
- John Kirkpatrick
- Mary Matilda Kirkpatrick
- Cassie Kirkpatrick

Instead of tying up familysearch.tree looking at census sources you can view some sources on <http://www.ancestorpages.com/101Kir-eliz-john.html>

1850 census John 27, Elizabeth 24, William 4, Margaret 2, Sarah 1, plus Joseph 15 - a brother?

**1860 census page 1 & 1860 census page 2
John 27, Elizabeth 24, Wm 14, Sarah 11,
Joseph Clark 9, Charles 3, Frank 1, minus
Margaret and Joseph**

**1876 Special County Census Missouri
John, Elizabeth, Charles, Juliet, Frank, John,
Matilda, Cassie**

**1880 census page 1 & 1880 census page 2
John 37, Elizabeth 34, Chas 22, Frank 21,
Ettie (Juliet) 19, John 16, Matilda 14,
Catherine (Cassie) 10**

**Clark 1880 census
Charles 1900 census - 1 of 9 living of 13 children,
Samuel, Thomas, Martha not in a census - no
sources for them?**

Also listed: cemetery records and photos

...

KHDN-XTD

**Find dates and places for her 2 spouses
and their children and the guys' parents,
siblings:**

Thomas B Bates
? ? Smith

**Could the census enumerator have not
heard her name correctly and she was
really a 'Cathy'?**

**wonder if sisters Sarah and Cassie married
brothers? Look in 'public family trees' in
ancestry.com**



Cassie Kirkpatrick

KHDN-XTD

☆ Watch

BIRTH 4 Aug 1869
Grant City, Worth, Mo.

DEATH 8 Jan 1952

1 SOURCES

0 MEMORIES

TEMPLE

B

C

I

E

SP

SS



Cassie Kirkpatrick

4 August 1869 – 8 January 1952 • KHDN-XTD

Details

Memories 0

Ordinances



Needs Information

ORDINANCE	STATUS
B Baptism	Completed 4 January 1964
C Confirmation	Completed 4 January 1964
I Initiatory	Completed Mesa Arizona Temple
E Endowment	Completed 21 March 1964 Mesa Arizona Temple
SP Sealing to Parents	Completed 25 April 1968 Mesa Arizona Temple
SS Sealing to Spouse	Needs More Information <ul style="list-style-type: none">This person's record needs a standardized place in a birth, christening, death, burial, cremation, or marriage event.

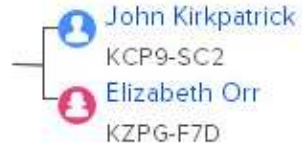

Thomas needs a date and a place to pin him in time as a real person with connections to Cassie.

US Census.

In 1890 she would have been 21, prob married, but there is no 1890 census.

Find a Worth county MO state census between 1880 & 1900 - is she living at home?

**Look in 1900 for Tom & Cassie Bates.
Or Cassie Smith.**

..	

